

CITY OF NAPOLEON  
ENGINEERING DEPARTMENT  
SIGN PERMIT

(Please Print or Type)

Do Not Write Within Boxed Area.  
For Engineering Office Use Only.

Permit No. *117150*  
Issued *11/19/80*  
By *W. J. ...*  
Estimated Cost *1100*  
Base Fee *1100*  
Add *1100*  
Total Fee *1100*

Owner's Name *WILLIE DAWSON*

Address *1421 N. SCOTT*

Builder *HARBOM CORP* Address *CLEVELAND* Tel. *599-1421*

SIGN  BILLBOARD  AWNING  MARQUEE

Location of Project: *1421 N. SCOTT* **PAID** **NOV 7 1980**

Additional Information: *POLE SIGN 5X11 20 FT. TO TOP* **CITY OF NAPOLEON**

Dimensions *1* Square Feet *55*

Date *NOV 7 1980* Signature of Applicant *[Signature]*

Application Must Be Accompanied with Sketch and Description of Proposed Installation

White - Applicant Yellow - Clerk-Treasurer Pink - Engineering Gold - County Auditor

CITY OF NAPOLEON  
BUILDING INSPECTION DEPARTMENT  
APPLICATION FOR BUILDING PERMIT  
(Please print or type)

The undersigned hereby makes application for construction, installation, or alteration work as herein specified, agreeing to do all such work in strict accordance with the City of Napoleon's adopted Building Codes.

Location of project 1421 N. Scott Street Cost of project Rental  
Owner's Name Fotlon Pontiac Buick (Phillips & Gmeck) Address 1421 N Scott - Napoleon  
Contractor Herman Sign - Wauseon Telephone No. \_\_\_\_\_

Address \_\_\_\_\_

Lot Information: (Not required for siding job)

Lot No. \_\_\_\_\_ Subdivision \_\_\_\_\_

Zoning District \_\_\_\_\_ Lot Size \_\_\_\_\_ ft. X \_\_\_\_\_ ft. Area \_\_\_\_\_ sq. ft.

Setbacks: Front \_\_\_\_\_ Right Side \_\_\_\_\_ Left Side \_\_\_\_\_ Rear \_\_\_\_\_

Work Information:

Residential \_\_\_\_\_ Commercial  Industrial \_\_\_\_\_

New Construction \_\_\_\_\_ Addition \_\_\_\_\_ Remodel \_\_\_\_\_

Accessory Building \_\_\_\_\_ Siding \_\_\_\_\_ (Specific Type)

Brief Description of Work: Sign 5 X 11

Size: Length \_\_\_\_\_ Width \_\_\_\_\_ No. of Stories \_\_\_\_\_

Area: 1st Floor \_\_\_\_\_ sq. ft. Basement \_\_\_\_\_ sq. ft.

2nd Floor \_\_\_\_\_ sq. ft. Accessory Bldg. \_\_\_\_\_ sq. ft.

3rd Floor \_\_\_\_\_ sq. ft. Other \_\_\_\_\_ sq. ft.

Additional Information: \_\_\_\_\_

APPLICATION FOR PERMIT SHALL BE ACCOMPANIED BY TWO COMPLETE SETS OF PLANS INCLUDING: ELEVATIONS, FLOOR PLANS, CROSS SECTIONS AND PLOT PLAN. IF ADDITION OR REMODELING, SHOW ALL EXISTING STRUCTURES AND THEIR SIZE AND LOCATION. ALL PLANS SHALL BE DRAWN TO SCALE.

Date 11-7-80

Applicant's Signature

Phillip Phillips

6,75

PERMIT NO. \_\_\_\_\_



1421 N Scott

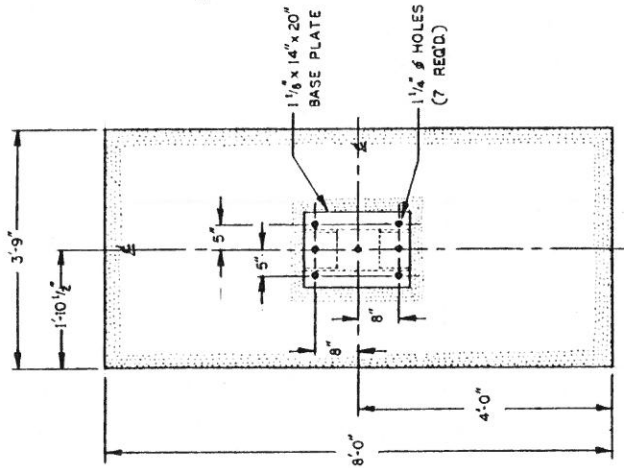
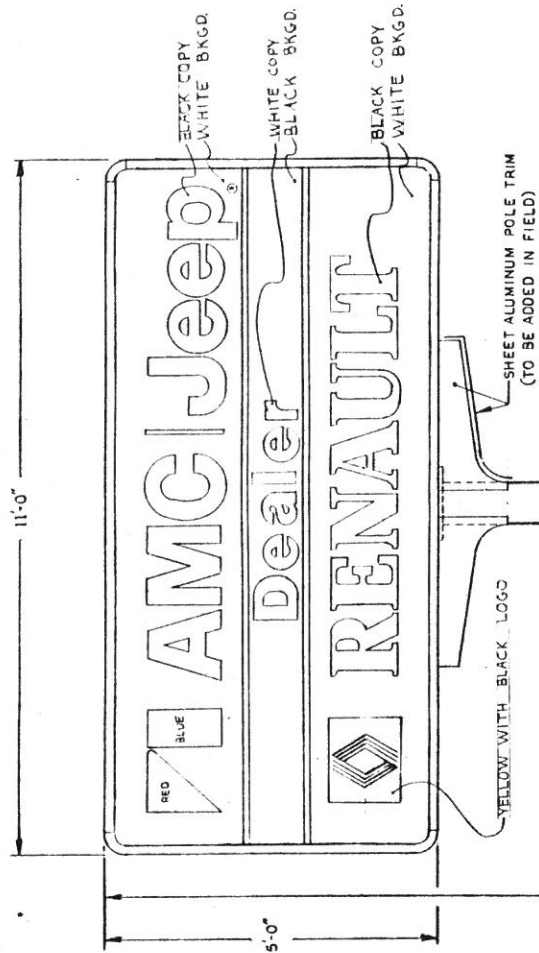

FOUNDATION  
PLAN VIEW

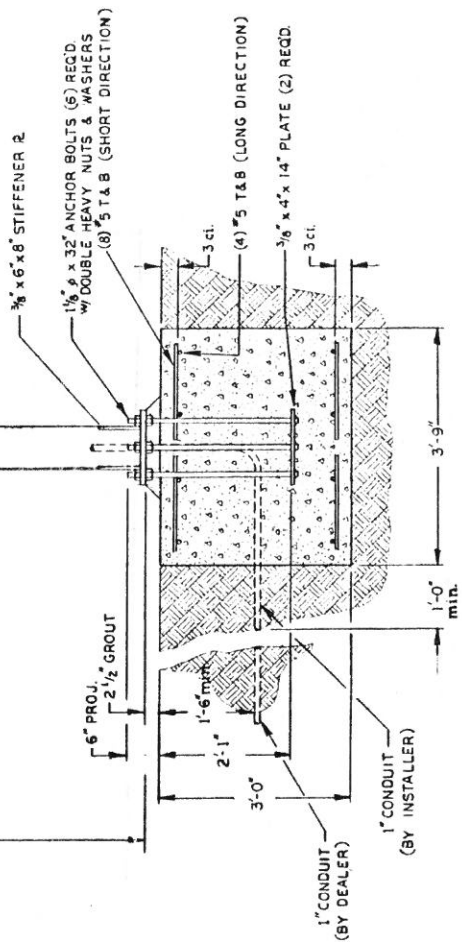

SIGN & FOUNDATION  
ELEVATION VIEW

NOTE:  
ANCHOR BOLTS ARE NOT FURNISHED WITH SIGN.

ELECTRICAL SPECS

- (12) F60/T12/DL/HO FLUORESCENT LAMPS
- (2) 858-A40 800 MA BALLAST @ 39AMPS EACH
- (1) CIRCUIT @ 7.8 AMPS, 120 VOLTS, 60HZ.

<b>The Barrows Corporation</b>		<small>CINCINNATI, OHIO.</small>
SCALE: 3/4" = 1'-0"	APPROVED BY	DRAWN BY E.F.O.
DATE: 10-30-79		
5'-0" x 11'-0" AMERICAN MOTORS 'T' SIGN		DESIGN FOR 30 PSF WIND
INSTALLATION DETAILS		DRAWING NUMBER 1534-20E